

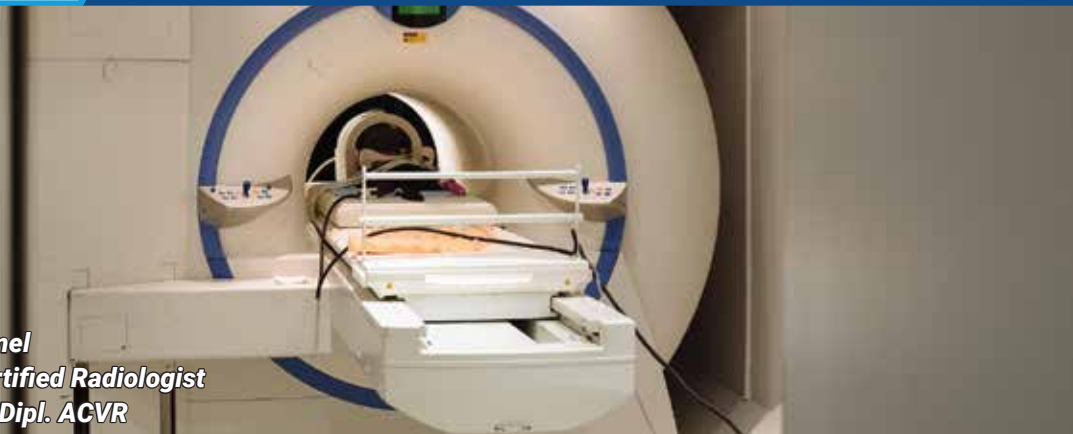

*Dr. PJ Hamel*  
**Board-Certified Radiologist**  
*DVM, PH, Dipl. ACVR*



## READY TO HELP YOU GET THE MOST OUT OF DIAGNOSTIC IMAGING

### DR. HAMEL'S COMMITMENT TO VETS

"My commitment is to help you and your clients make the best imaging modality choice and to oversee the quality control of all studies performed to assure that diagnostic yield and value are maximized for patients referred to Boundary Bay Veterinary Specialty Hospital"

### ABOUT DR. HAMEL

Dr. PJ Hamel is the new full-time board-certified veterinary radiologist at Boundary Bay Specialty Veterinary Hospital. Dr. Hamel enjoys all diagnostic modalities and has a specific interest and specialty training in image-guided interventions.

Originally from coastal Massachusetts, Dr. Hamel attended veterinary school at Tufts University and stayed at Tufts for a rotating internship. Dr. Hamel then completed his residency in Diagnostic Imaging at the University of Florida. After completing his board-certification, Dr. Hamel was an assistant professor at the University of Illinois.

Dr. Hamel's passion is to collaborate with other veterinarians to make the most of diagnostic imaging technologies (e.g. radiography; fluoroscopy; ultrasound; computed tomography - CT; magnetic resonance imaging - MRI; and interventional radiology). Dr. Hamel is also interested in teaching, comparative radiology research, and imaging applications in wildlife health assessment and conservation.

A recent west coast transplant, Dr. Hamel is excited to pursue his many outdoor passions in BC, including sailing, skiing, biking, and hiking.

Check out Dr. Hamel's complete bio including details on credentials, awards, and publications at:  
[bbvsh.com/hamel](http://bbvsh.com/hamel)

### DIAGNOSTIC IMAGING SERVICES

- Radiograph interpretation via teleradiology
- Outpatient ultrasound (abdominal, vascular, musculoskeletal, and non-cardiac thoracic studies)
- Ultrasound-guided needle aspiration and biopsy

### COLLABORATIVE SPECIALTY DIAGNOSTIC IMAGING

- CT and MRI scans offered through various specialties including IM, neurology, surgery, oncology, and cardiology
- Team-approach with other specialists to optimize diagnostic imaging value for each case
- Intra-operative ultrasound support (with our surgeons)
- Interventional Radiology (IR) / Interventional Endoscopy (IE) support (with our internist, cardiologist & surgeons)

### HOW TO REQUEST A REFERRAL

- Outpatient ultrasound referral request form available as PDF or online form) at [bbvsh.com](http://bbvsh.com)
- For teleradiology, please call Jen K at 604-514-8383 to set up direct transfer of images to our server or to facilitate DICOM or hard copy radiograph transfer

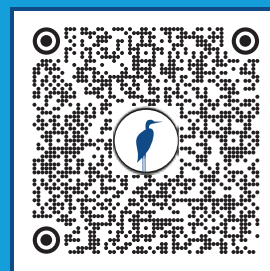

SCAN TO READ  
DR. HAMEL'S FULL BIO